

செ.க.வ.கு. (பி) எண்
 ந. எண் A.1/2,6457/65
 உருவாக்கம்
 1.3.06

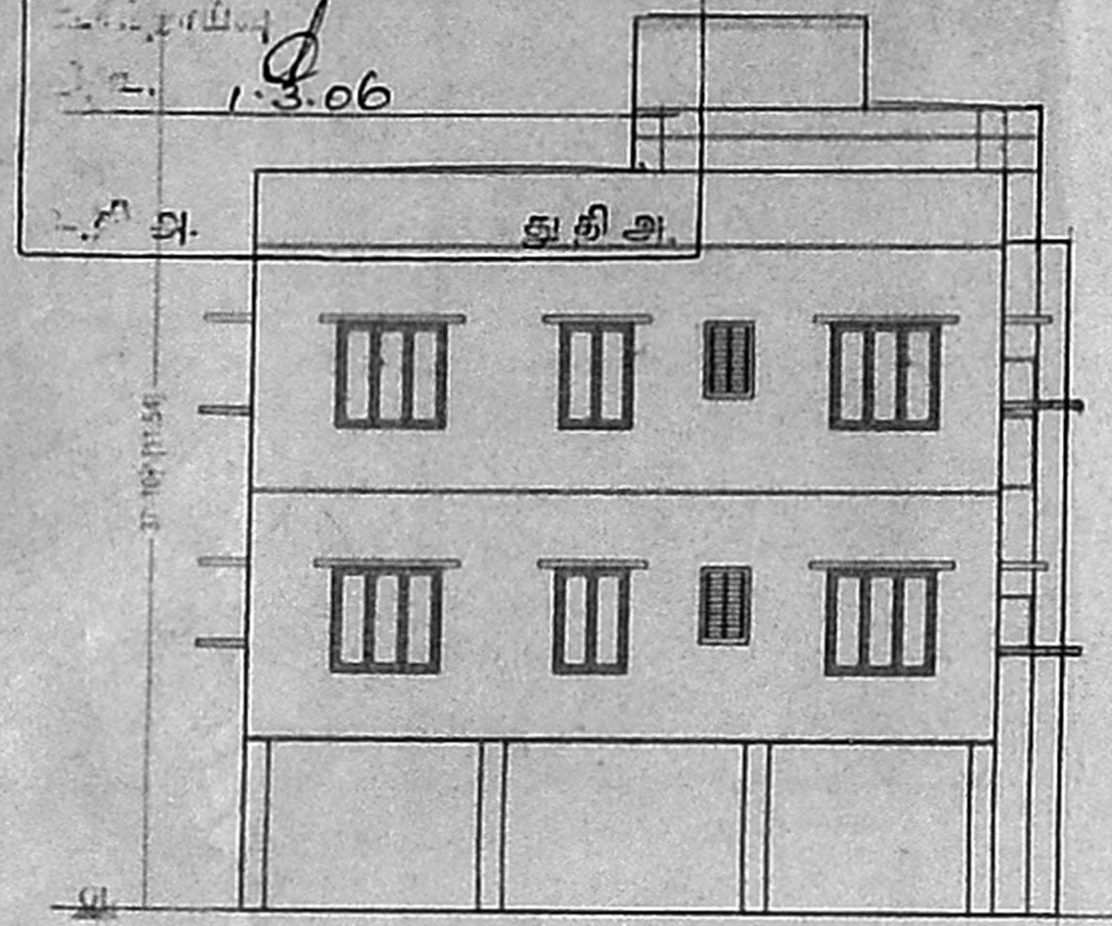

FRONT ELEVATION

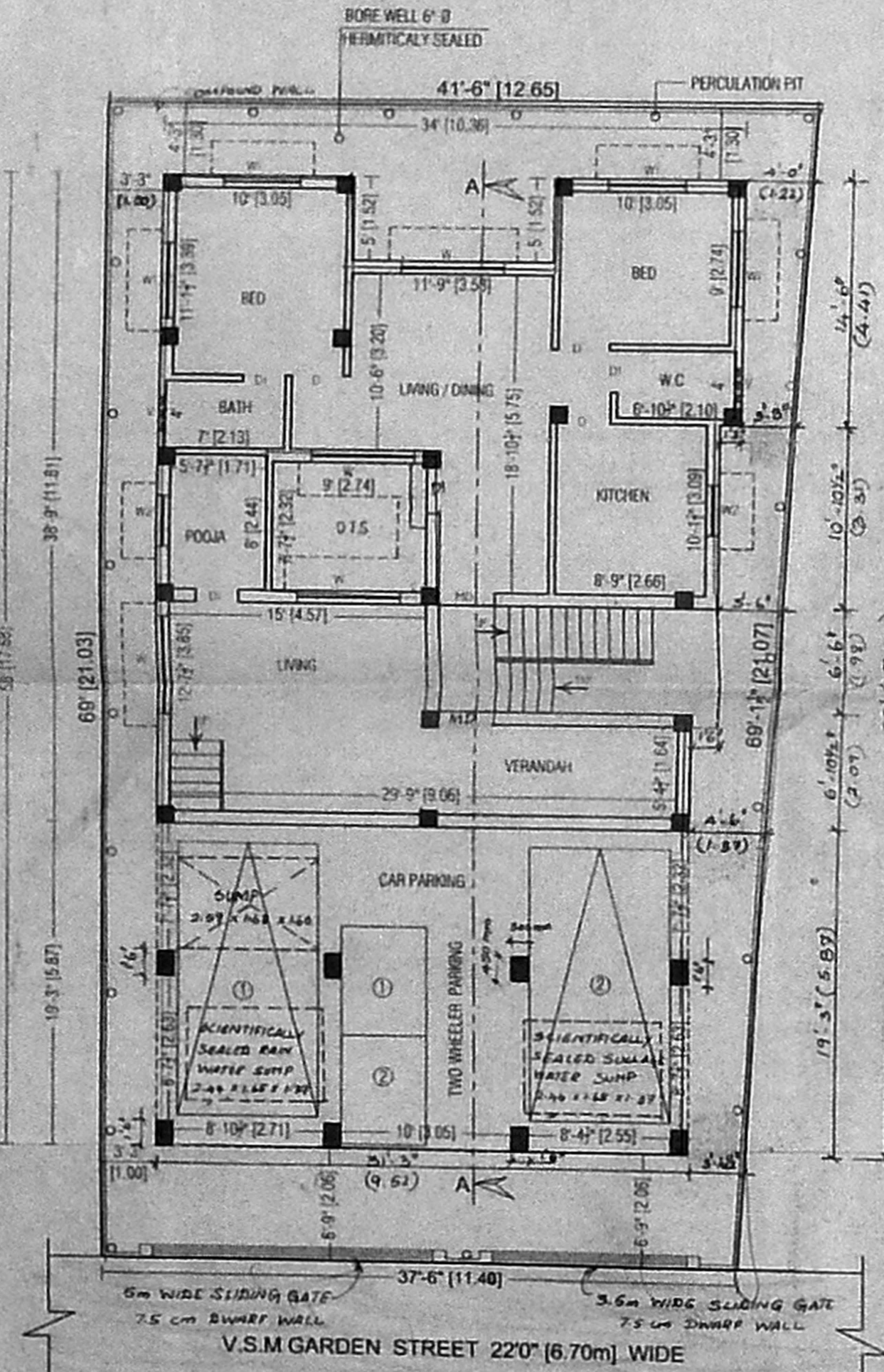

SITE / STILT / PART GROUND FLOOR PLAN

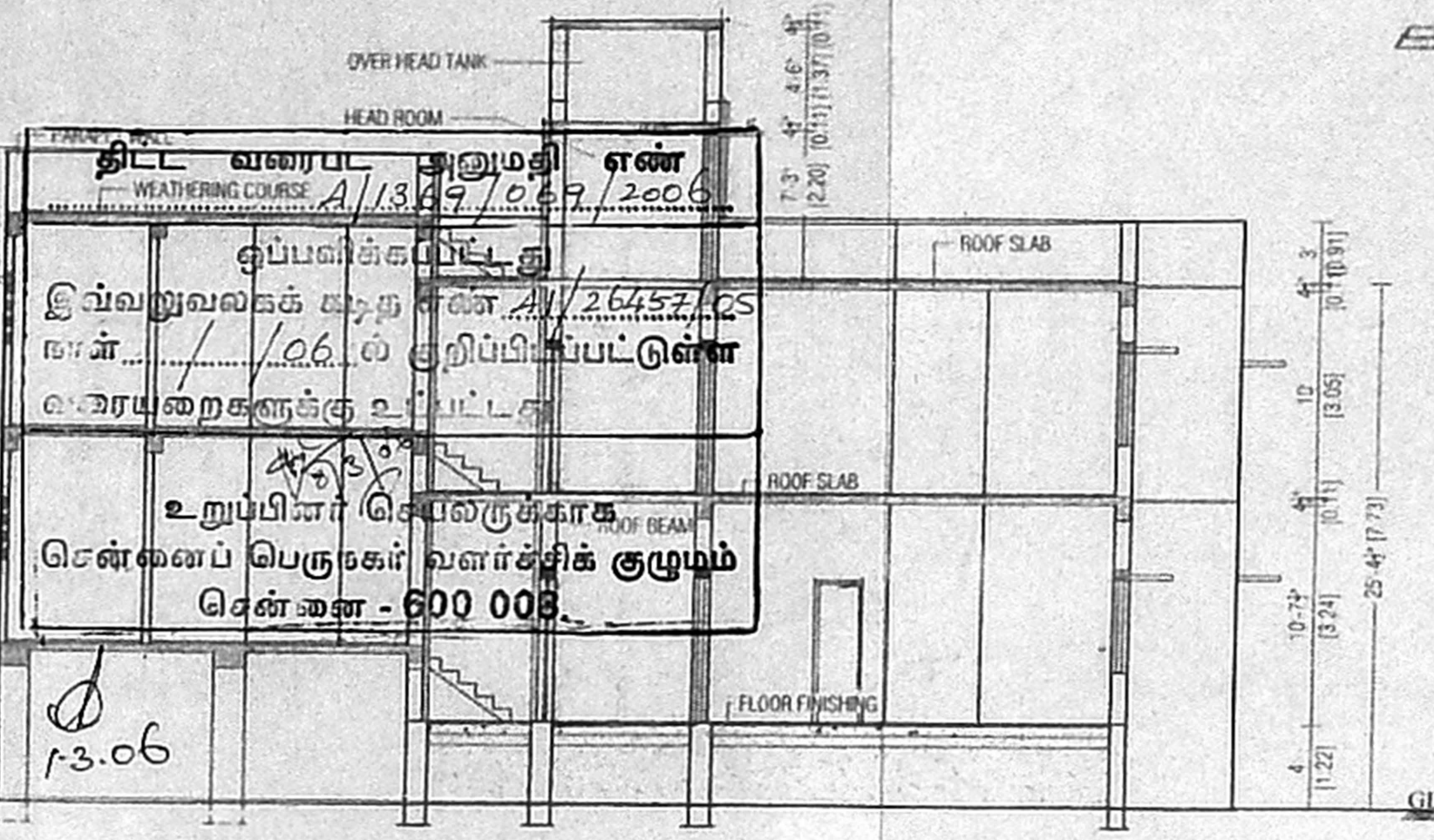

SECTION ON 'AA'

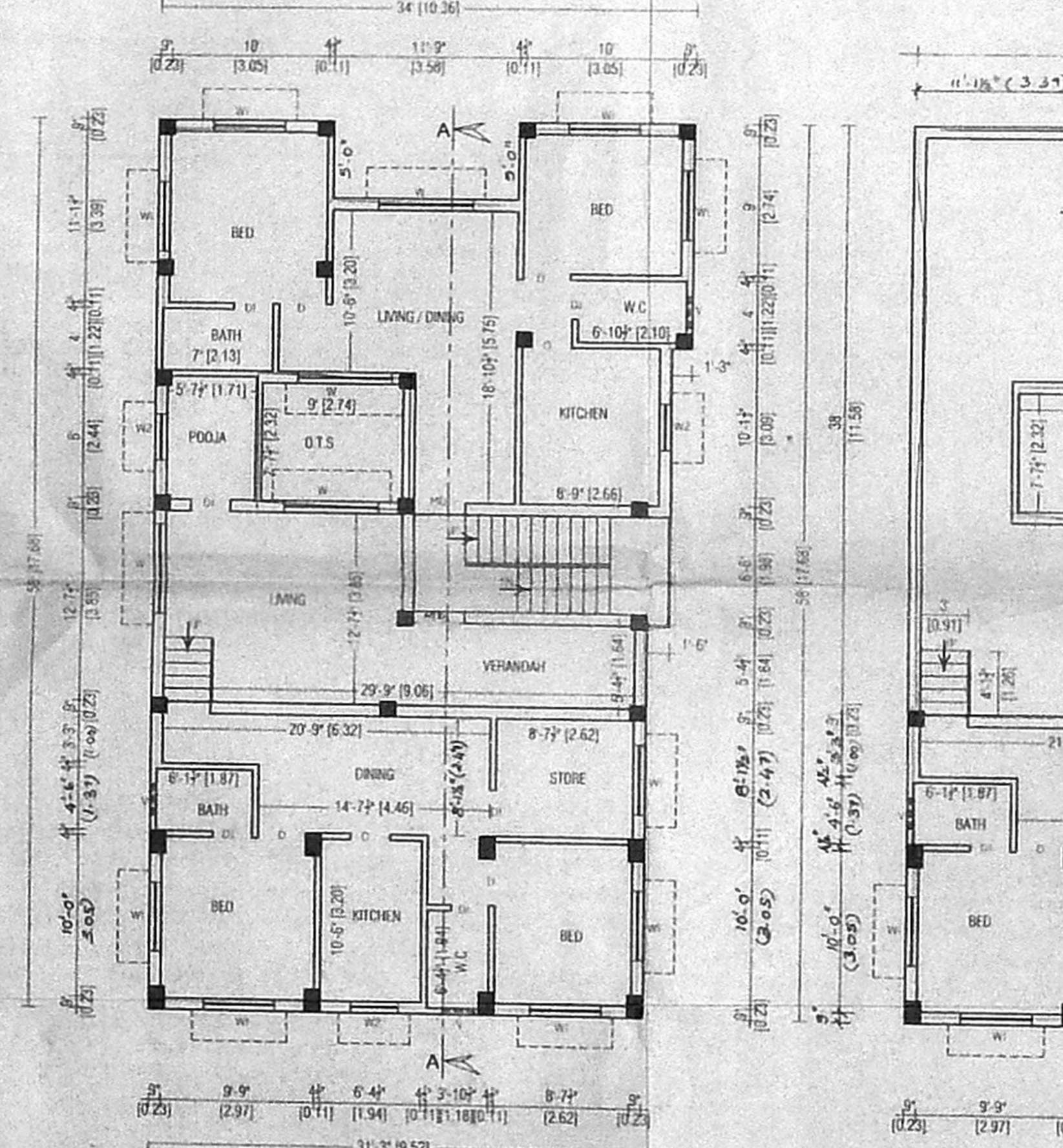

FIRST FLOOR PLAN

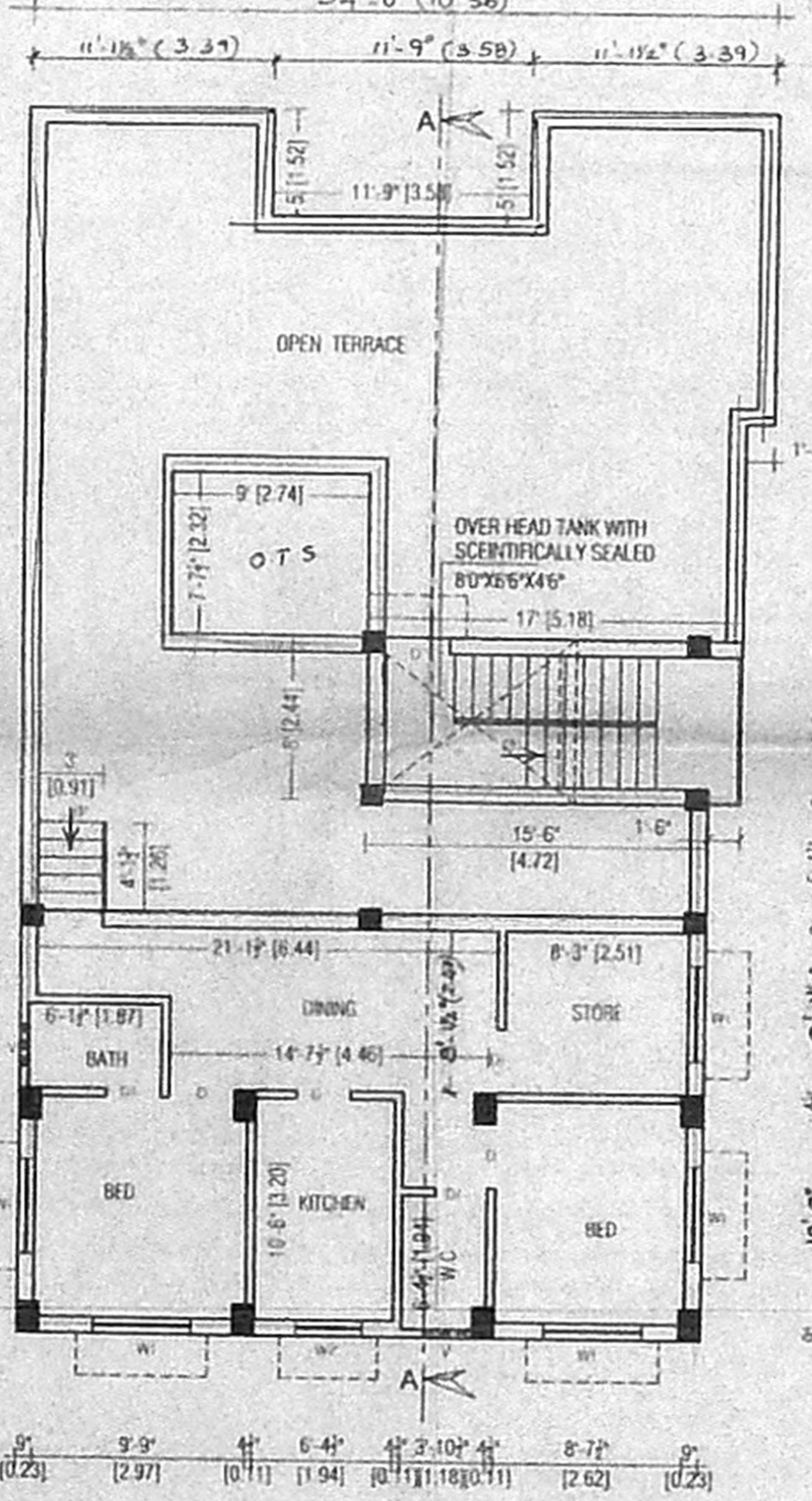

SECOND FLOOR PLAN [PART]

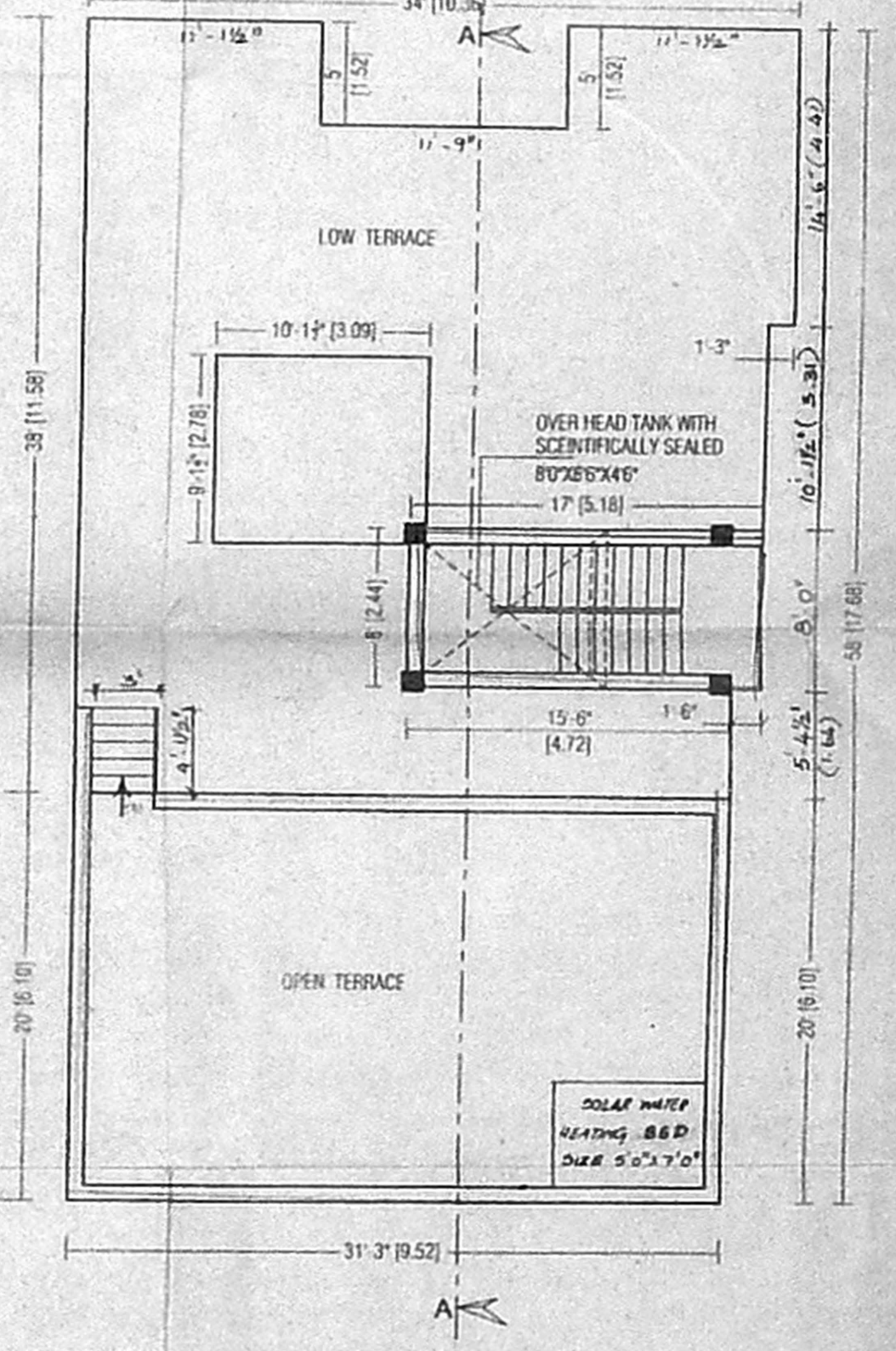

TERRACE FLOOR PLAN

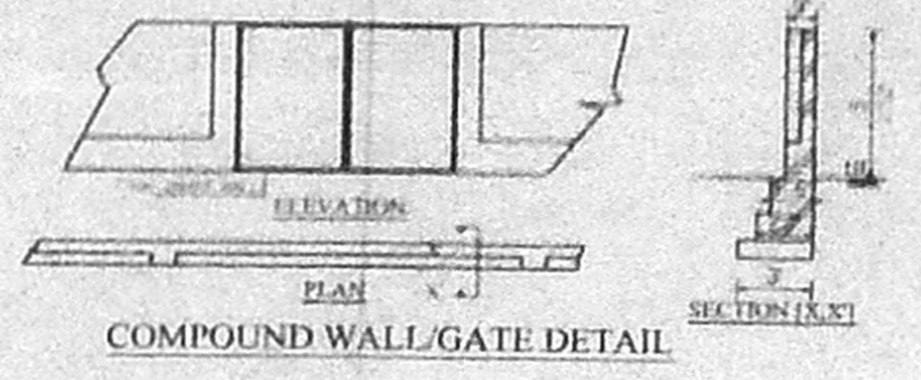

COMPOUND WALL/GATE DETAIL

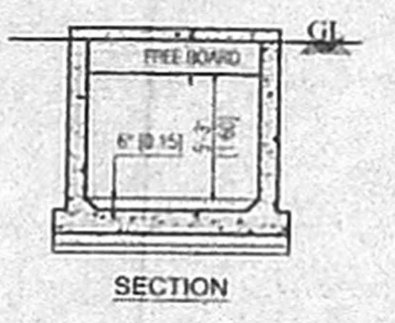

DETAILS OF SUMP
CAPACITY - 4Cum

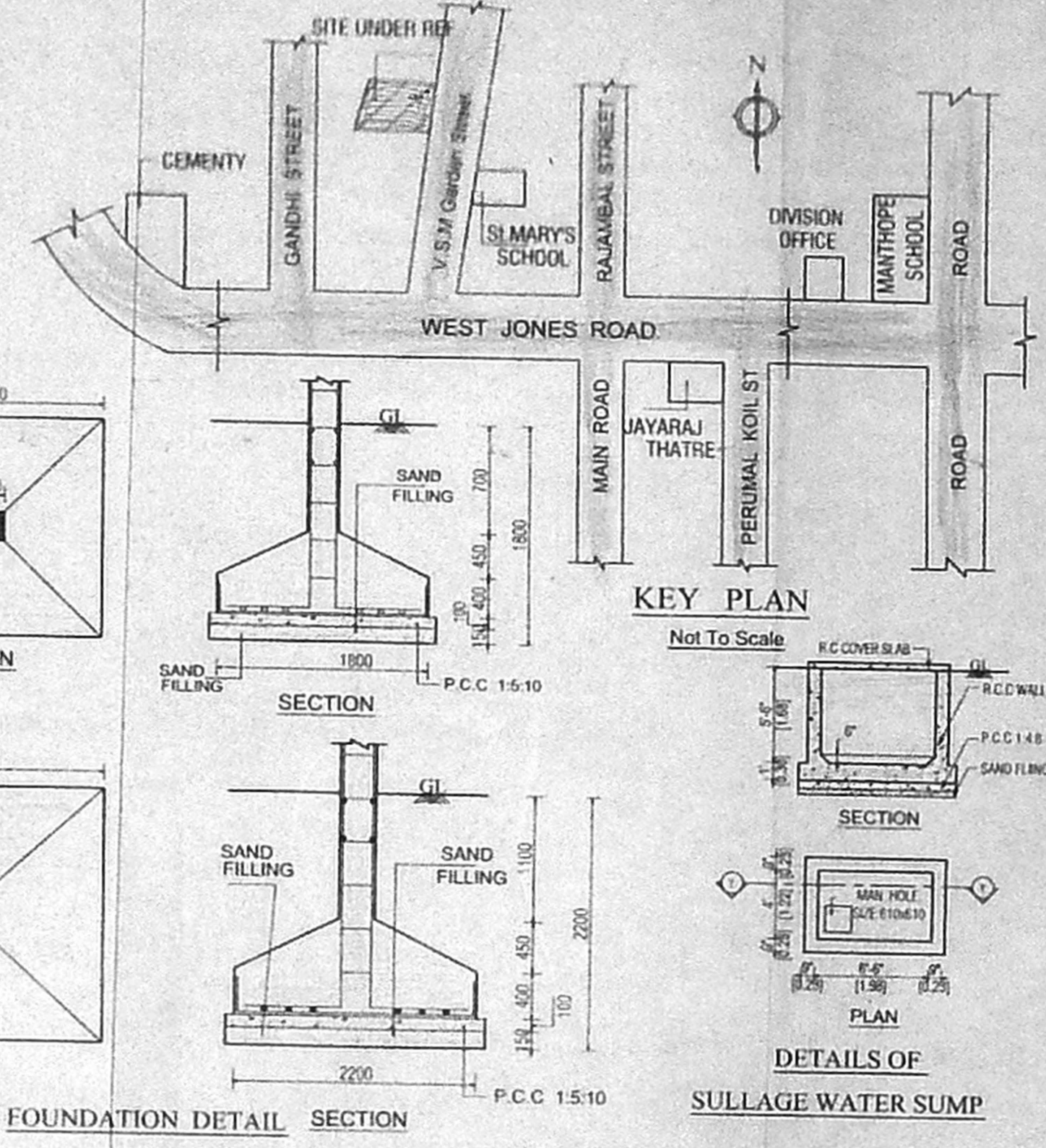

FOUNDATION DETAIL SECTION

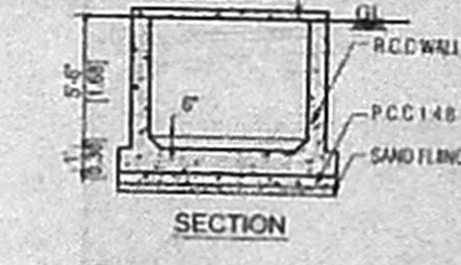

DETAILS OF SULLAGE WATER SUMP

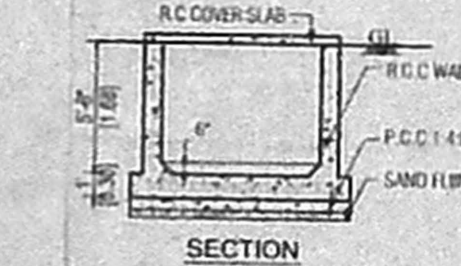

DETAILS OF RAIN WATER SUMP

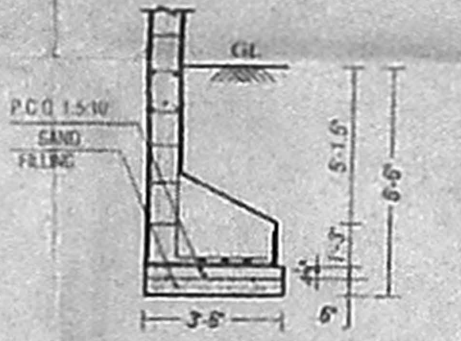

END WALL FOOTING

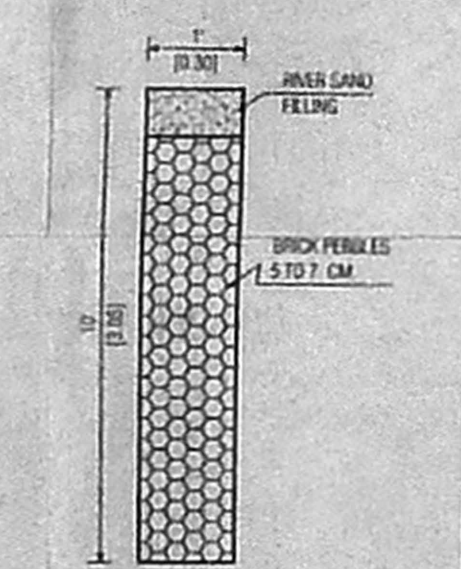

DETAILS OF PERCOLATION PIT

REF:
 SUB-DIVISION SANCTIONED PLAN
 WIDE NO. D9/SD/164/2005, DP 4/10/05

SCHEDULE OF JOINERY:

TYPE	DETAIL	WIDTH	HEIGHT
MD	C.W. PANELLED DOOR	1000	2135
D	-DO-	915	2135
D1	-DO-	765	2135
W	C.W. GLAZED WINDOW	1830	1370
W1	-DO-	1370	1370
W2	-DO-	915	1370
V	C.W. GLAZED VENTILATOR	610	610

SPECIFICATION:
 FOUNDATION - R.C.C. COLUMN FOOTINGS
 BRICK WORK - C.M 1:6 FOR SUPER STRUCTURE
 PLASTERING - C.M 1:5 FOR WALLS & 1:3 FOR CEILING
 FLOORING - MOSAIC FLOORING
 CEMENT PAINT - TWO COATS FOR WALLS & ONE EXTRA COAT FOR CEILING
 R.C.C - M25 GRADE FOR ALL CONCRETE WORKS
 WOOD WORK - ALL WOOD WORKS IN BEST QUALITY TIMBER
 WEATHERING COURSE - AS PER NATIONAL BUILDING CODE

AREA STATEMENT

	Sqft	Sqm
TOTAL SITE EXTENT	2730.00	253.71
GROUND FLOOR	1139.74	106.92
FIRST FLOOR	1752.18	162.84
SECOND FLOOR [PART]	761.00	70.72
TOTAL BUILT UP AREA	3653.10	339.50
STILT CAR PARKING	601.86	55.90
PLOT COVERAGE	64.13	5.93
F.S.I	1.33	

PLAN SHOWING THE PROPOSED CONSTRUCTION OF RESIDENTIAL BUILD AT PLOT 'A' DOOR No. 66, 66A, 66B, VATHIYAR SUBBURAYA MUDALI GARDEN STREET, SAIDAPET, CHENNAI - 83.

T. S. Nos. 63/1, 63/2, 63/3, BLOCK No.8 OF KODAMBAKKAM VILLAGE. CORPORATION OF CHENNAI.

DIVISION No. 132, ZONE - IX
 SCALE - 1"= 8'-0" (1:100)

SIGNATURE OF OWNER

LICENSED SURVEYOR

COLOUR INDEX
 PROPOSED -
 ROAD -
 BOUNDARY -

Phone: 4841132
N. GOPINATHAN
 Consulting Civil Engineer
 Licensed Surveyor
 CLASS-II L.S. No. 135
 Corporation of Chennai
 9, R. E. Purasawalki Street,
 Kodambakkam, Chennai - 600024.